YC8C8

Por Burndy
No de catálogo YC8C8

CU Compresión Conector de compresión en forma de C, 600 voltios a 35 kV, paso: 8 sol. - Toma: 10 Sol. - 8 hilos

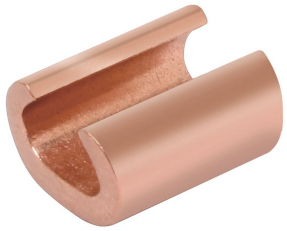

Características

- Range-taking connector lowering inventory requirements
- Compact size, easy to tape and insulate connection
- High conductivity wrought copper provides low resistance and excellent electrical conductivity

Aplicación

For Making Tap Or Parallel Copper Connections

Especificaciones

Standards - Industry Standards Met	• UL 486A • UL486B
Standards - RoHS Compliance Status	CM
Industry Standard(s)	• UL 486A • UL486B
UL Listed	Yes
Certification - CSA Approved	No

Relacionado con conductores

Conductor - Copper Str Run	8 AWG
Conductor - Copper Solid Run	8 AWG
Conductor - Copper Solid Tap Range	10 Sol. - 8 Str.
Conductor - Copper Solid Tap	• 10 AWG • 9 AWG • 8 AWG
Conductor Type	Cu C Sol-Size
Conductor - Copper Str Tap Range	10 Sol. - 8 Str.

Dimensiones

Package Height	0.000 in
Dimension - Height mm	0 mm
Dimension - Height inch	0.46 in
Package Weight	0.000 lb.
Package Length	0.000 in
Package Width	0.000 in
Dimension - L Length Overall mm	13 mm
Dimension - Length Overall inch	0.50 in

General

Plated	N
Trade Name	CRIMPIT™
Sub Brand	CRIMPIT
Die Index	162
UPC	781810114506
Type	YC-C Series
Material	Copper
Plating Type	Unplated
UPC 12 Digit	781810114506
UPC 14 Digit GTIN	00781810114506

Logística

Carton Quantity	100

Documentación del producto

Catalog [English]

© 2026 Hubbell Incorporated. Todos los derechos reservados